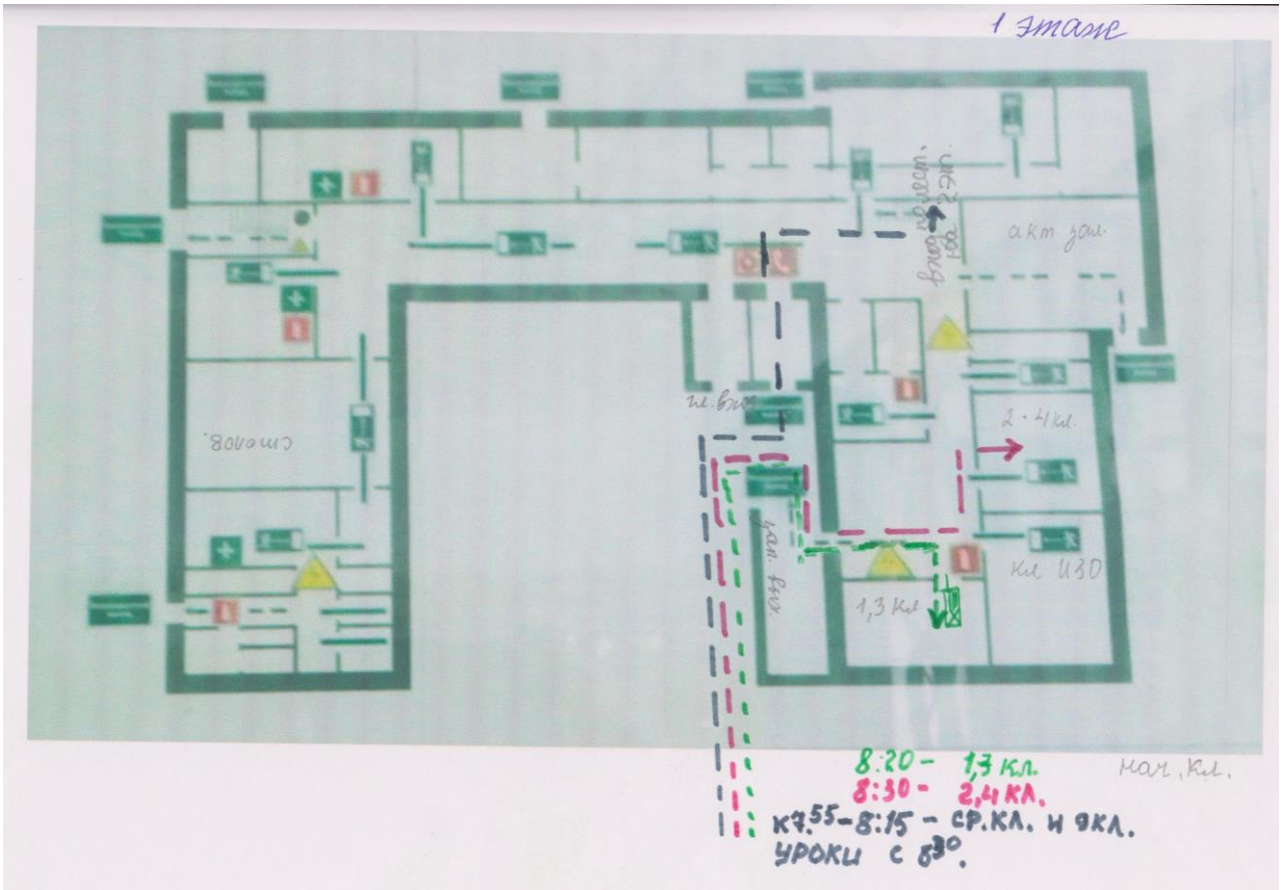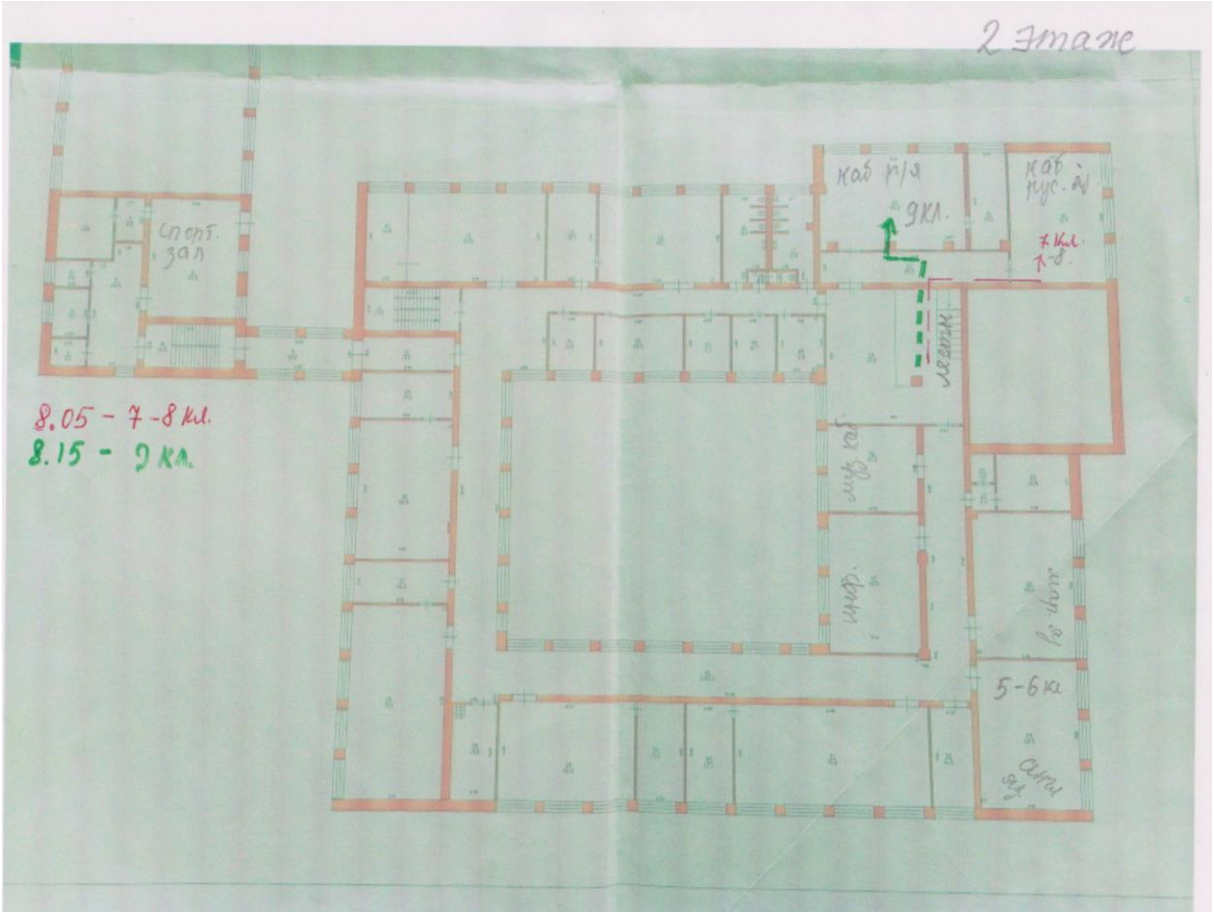Время прихода и движение детей по школе